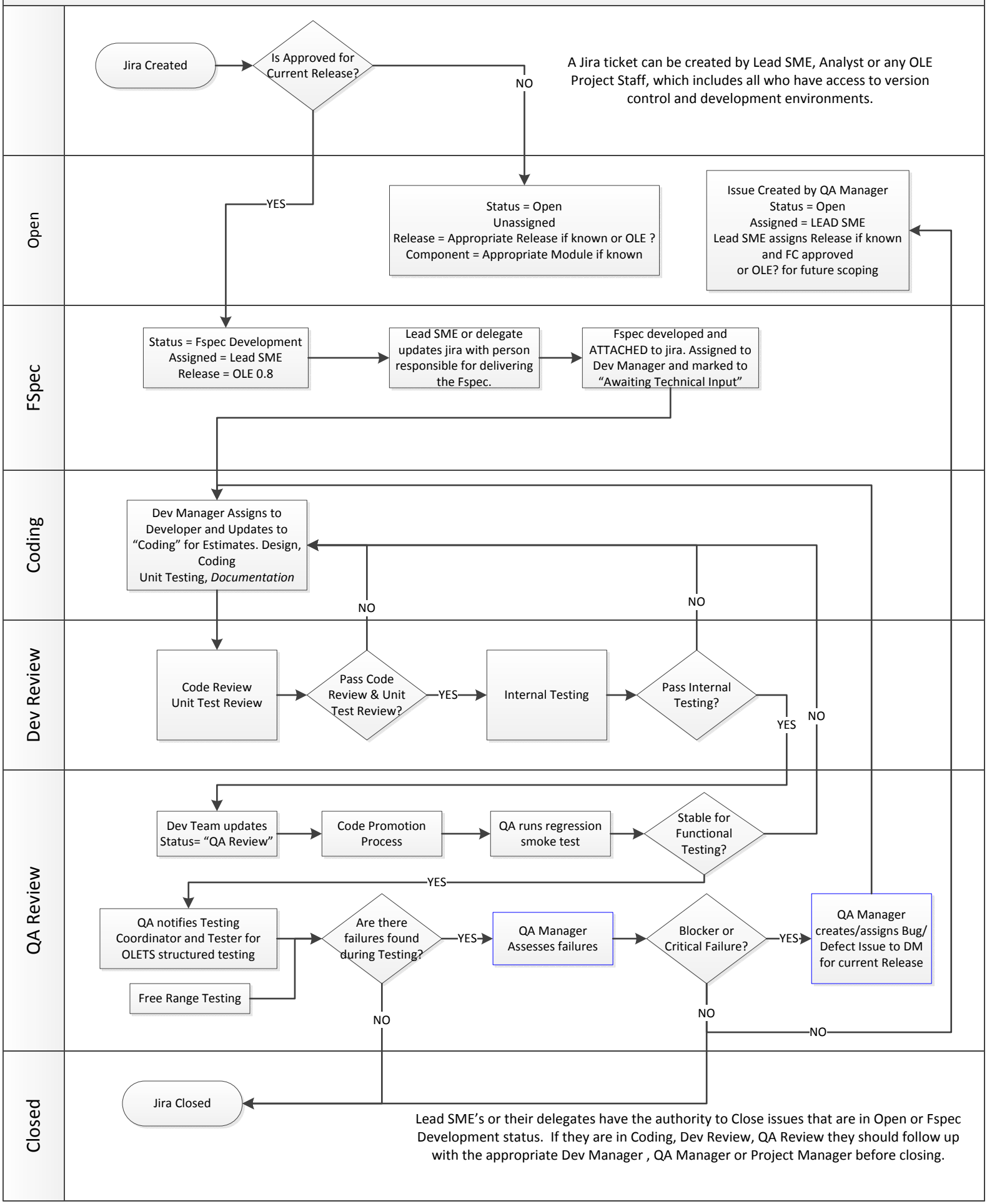OLE Development Jira Status